

4th Annual Conference on the Care of Llamas and Alpacas

Friday, August 27, 2010
8 a.m. – 5 p.m.

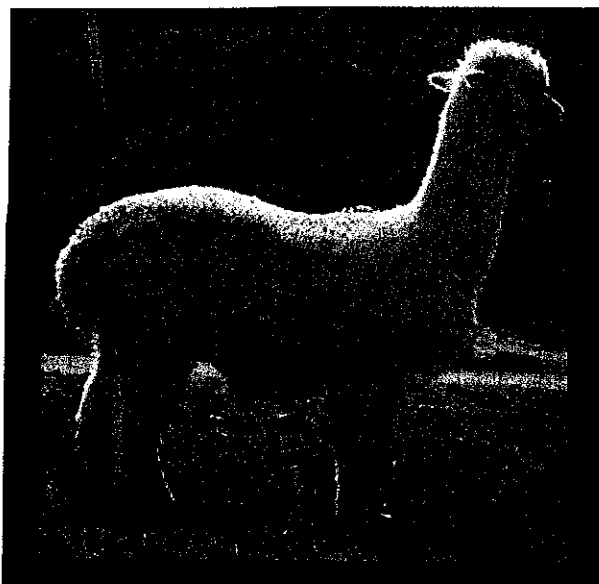

Mara Conference Center
Trotter Hall
College of Veterinary Medicine
1800 Denison Avenue
Manhattan, Kansas



Sponsored by the
Mid America Alpaca
Foundation and the
K-State College of
Veterinary Medicine



Conference Contact Hours

Participants attending the conference in full will receive a certificate of K-State CE for 6 contact hours. Certificates of CE are available to attendees following the conference. Attendees that need to depart before the conference concludes should notify the registration desk. Contact hours will be adjusted accordingly and certificates of CE will be mailed.

Registration Information

The registration fee of \$165 includes *all lectures, up to 6.0 continuing education units, refreshment breaks, lunch, and program proceedings.* After the registration deadline of **August 13**, a \$25 late fee will be applied.

Refund Policy

If you must cancel your registration, do so as soon as possible. Substitutions are encouraged. A full refund, minus a \$20 administrative fee, will be made if cancellation is received by the Division of Continuing Education by 5 p.m. on August 13, 2010. After that date, due to guarantees we must give, refunds are not available.

Registrants who do not cancel their registration through Conference Registration are responsible for the total conference registration fee even if they do not attend the conference and have not paid the registration fee.

Accommodations

A block of rooms has been reserved at the Holiday Inn at the Campus and the Clarion. The rate for conference attendees are listed below. Please refer to the Llama and Alpaca Conference when making your reservation.

Holiday Inn at the Campus, 17th and Anderson, 785-539-7531
Group Rate: \$99.95 + tax. Cut-off date: August 2, 2010

Clarion, 530 Richards Drive, 785-539-5311
Group rate: \$90 + tax. Cut-off date: August 6, 2010

Please make your reservation as soon as possible. After the cut-off date, reservations will be accepted on a space available basis only and the group rate may not apply.

Questions

If you have any questions regarding the conference or your registration, please contact the Division of Continuing Education at 785-532-5569 or e-mail registration@k-state.edu.

Notice of Nondiscrimination

Kansas State University is committed to nondiscrimination on the basis of race, color, ethnic or national origin, sex, sexual orientation, gender identity, religion, age, ancestry, disability, military status, veteran status, or other nonmerit reasons, in admissions, educational programs, or activities and employment, including employment of disabled veterans and veterans of the Vietnam Era, as required by applicable laws and regulations. Responsibility for coordination of compliance efforts and receipt of inquiries concerning Title VI of the Civil Rights Act of 1964, Title IX of the Education Amendments of 1972, Section 504 of the Rehabilitation Act of 1973, the Age Discrimination Act of 1975, and the Americans With Disabilities Act of 1990 has been delegated to the director of Affirmative Action, Kansas State University, 214 Anderson Hall, Manhattan, KS 66506-0124, 785-532-6220 or TTY: 785-532-4807.

Special Assistance

A participant in a conference or non-credit program with a disability who needs accommodations or has special dietary requirements should indicate services needed at the time of registration. If you have further questions, please contact Sharon Brookshire at 785-532-2566 or 1-800-622-2KSU (2578) by August 13. Early notification is requested to ensure that accommodations can be provided in a timely manner.

Conference Schedule

- 8:00 a.m. Registration**
- 8:25 a.m. Welcome
– Dr. Ralph Richardson, Dean
– Dr. David Anderson, Section Head, Ag Practices
- 8:30 a.m. Premises Liability for Farms
– P. Bernard Irvine, J.D.
- 9:00 a.m. What We Know and Don't Know about Bad Skin in Camelids
– Dr. Dusty Nagy
- 9:30 a.m. Refreshment Break**
- 10:00 a.m. The Good, the Bad, and the Ugly of Common On-Farm Treatment Protocols
– Dr. Dusty Nagy
- 10:30 a.m. Problem Solving in Business Ventures
– Dr. J. Bruce Prince and Dr. Jeff Hornsby
- 11:30 a.m. Lunch (included with registration)**
- 1:00 p.m. To Worm or Not to Worm: Haemonchosis in Camelids
– Dr. Dusty Nagy
- 1:30 p.m. Antibiotic Selection and Dosing
– Dr. Ronette Gehring
- 2:00 p.m. Working up Poor-Growing Crias
– Dr. Meredyth Jones
- 2:30 p.m. Colic in Camelids
– Dr. Matt Miesner
- 3:00 p.m. Refreshment Break**
- 3:30 p.m. Reproductive Surgeries in Camelids
– Dr. David Anderson
- 4:00 p.m. Nutritional Management of Ill Camelids
– Dr. David Anderson
- 4:30 p.m. Question and Answer Panel Session with Conference Speakers

K-State Presenters

David Anderson, DVM, MS, DACVS
Professor and Section Head, Agricultural Practices, K-State

Ronette Gehring, BVSc, MMedVet (Pharm), MRCVS, DACVCP
Assistant Professor, Clinical Pharmacology

Meredyth Jones, DVM, MS, DACVIM
Clinical Assistant Professor, Agricultural Practices, K-State

Matt Miesner, DVM, MS, DACVIM
Clinical Assistant Professor, Agricultural Practices, K-State

Invited Presenters

Dr. Dusty Nagy, DVM, MS, PH.D, ACVIM
Assistant Professor, Food Animal Medicine and Surgery
Dr. Nagy received her DVM from Cornell University in 1995. She completed an internship and residency in food animal medicine, surgery, and production medicine; a Master's in Veterinary Biomedical Sciences; and a Ph.D. in Veterinary Pathobiology at the University of Missouri. She spent five years on the clinical faculty at the University of Illinois and then returned to the University of Missouri in 2005.

J. B Prince, Ph.D.
Professor, K-State College of Business Administration
Dr. Prince teaches in the areas of human resource management, organizational behavior, strategic HRM and organizational change, and performance management and compensation. He is currently researching the global context of human resource management, high performance work system practices, promotion and transfer practices, food supply veterinarian careers, and the Delphi forecasting process.

Jeffrey S. Hornsby, Ph.D., SPHR
Dr. Hornsby is the Jack Vanier Distinguished Chair in Innovation and Entrepreneurship, Director of the K-State Center for the Advancement of Entrepreneurship, and Professor of Management at Kansas State University. His research has concentrated in the areas of corporate entrepreneurship, entrepreneurial motivation, compensation, teambuilding, and human resource management practices for emerging and entrepreneurial businesses.

P. Bernard Irvine, J.D.
Bernard Irvine is a Partner at Morrison, Frost, Olsen & Irvine, LLP. He earned his bachelor's degree in business management from Kansas State University in 1990 and began his career as an attorney in 1993 after receiving his juris doctor from the Washburn University School of Law. He serves as the City Attorney for Ogden, Kansas and teaches Agricultural Law and Economics at K-State.

Additional information on presenters can be viewed on the conference website:
www.dce.k-state.edu/conf/camelid

4th Annual Conference for Care of Llamas and Alpacas

Registration Form

Please photocopy this form for additional registrations.
Online registration available at www.dce.k-state.edu/conf/camelid

Dr. Mr. Mrs. Ms. Miss (Circle one) Other _____

Name _____

Title _____

Company, Institution, Agency, etc. _____

Mailing Address at Company/Institution _____

City _____ State _____ Zip+4 _____
() ()
Phone _____ Fax _____
E-mail _____

Registration Fees

___ \$165 Conference Registration (if postmarked by August 13, 2010)
___ \$25 Late Fee (if postmarked after August 13, 2010)

Parking

___ Please send me a parking permit (included in your registration fee)

\$ _____ Total Amount Enclosed

Method of Payment

___ Check Enclosed (make checks payable to Kansas State University, FEIN # 48-00771751)

Charge fee to credit card: Visa MasterCard Discover AmEx

Card Number _____ Expiration Date _____

Print Cardholder's Name _____

Cardholder's Signature _____

___ Invoice my Company (Purchase Order Number _____)

Assistance for Participants with Disabilities/Dietary Requirements

In order to assist you, please indicate by August 13 any special requirements and assistance needed.

Roster Release

___ Initial here if you **DO NOT** want your name on the **participant roster** for this program.

Please return this form by August 13, 2010 to:

4th Annual Conference for Care of Llamas and Alpacas
Division of Continuing Education
Kansas State University
141 College Court Building
Manhattan, KS 66506-6015

Or register by phone (785-532-5569) by FAX (785-532-2422), or ONLINE
at www.dce.k-state.edu/conf/camelid